

TOMPKINS COUNTY TRUST COMPANY - TREMAN, CLYNE, OFFICE OF HARRIS, BEACH, WILCOX, RUBIN & LEVY

CERTIFICATION

I hereby certify to that I am a licensed land surveyor, New York State License No. 049269, and that this map correctly delineates an actual survey on the ground made by me or under my direct supervision; that it was prepared in accordance with the current code of practice for land title surveys adopted by the New York State Association of Professional Land Surveyors; and that I found no visible encroachments either way across property lines except as shown hereon.

SIGNED: *Allen P. Fullmer* DATED: *October 19, 1988*

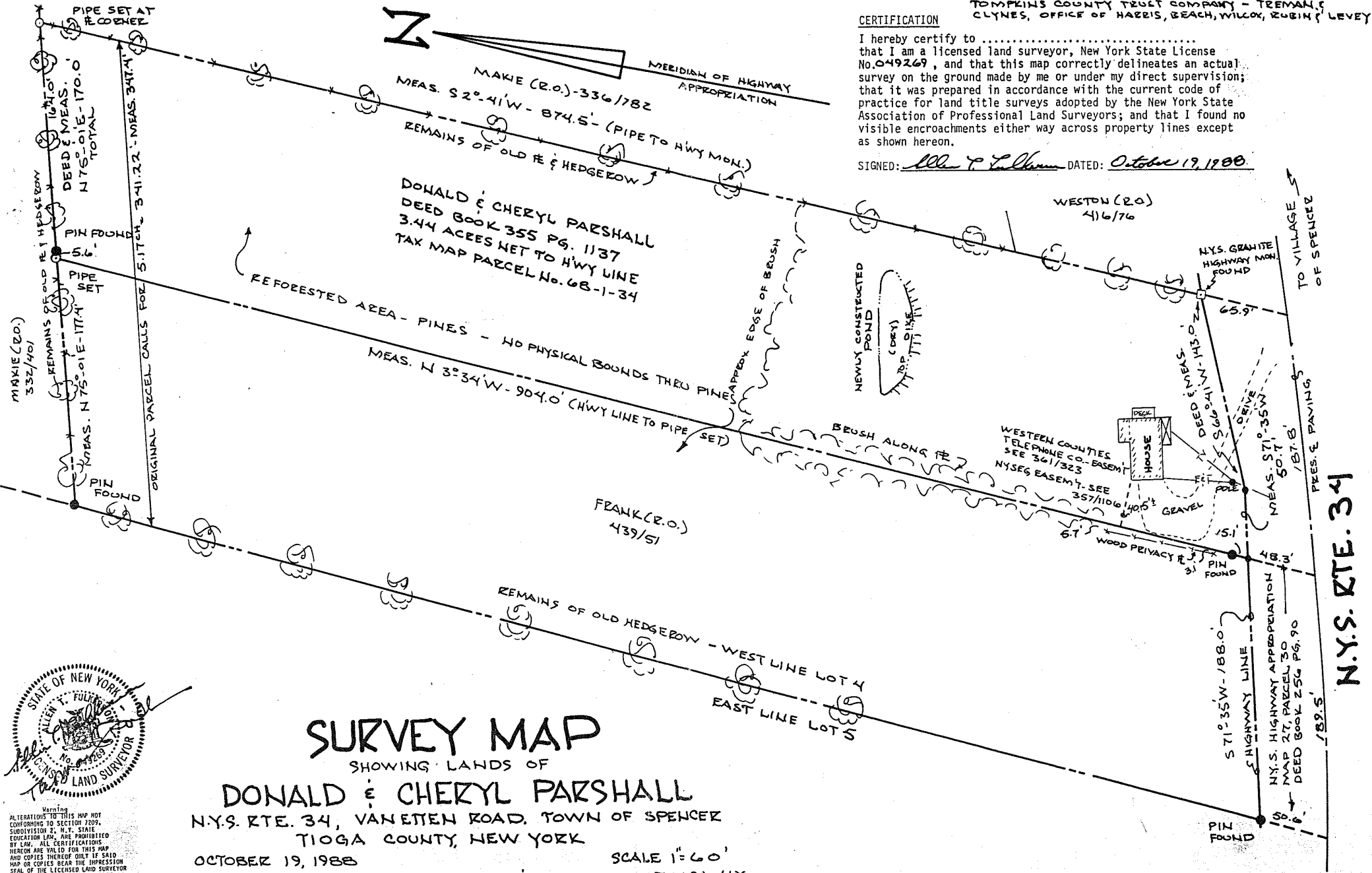

SURVEY MAP

SHOWING LANDS OF

DONALD & CHERYL PARSHALL

N.Y.S. RTE. 34, VAN ETEN ROAD, TOWN OF SPENCER

TIOGA COUNTY, NEW YORK

OCTOBER 19, 1988

SCALE 1"=60'

T.G. MILLER ASSOCIATES P.C., ENGINEERS & SURVEYORS, ITHACA, N.Y.



Warning: ALTERATIONS TO THIS MAP NOT CONFORMING TO SECTION 7209, SUBDIVISION 2, N.Y. STATE EDUCATION LAW, ARE PROHIBITED BY LAW. ALL CERTIFICATIONS HEREON ARE VALID FOR THIS MAP AND COPIES THEREOF ONLY IF SAID MAP OR COPIES BEAR THE IMPRESSION SEAL OF THE LICENSED LAND SURVEYOR WHOSE SIGNATURE APPEARS HEREON.

N.Y.S. RTE. 34